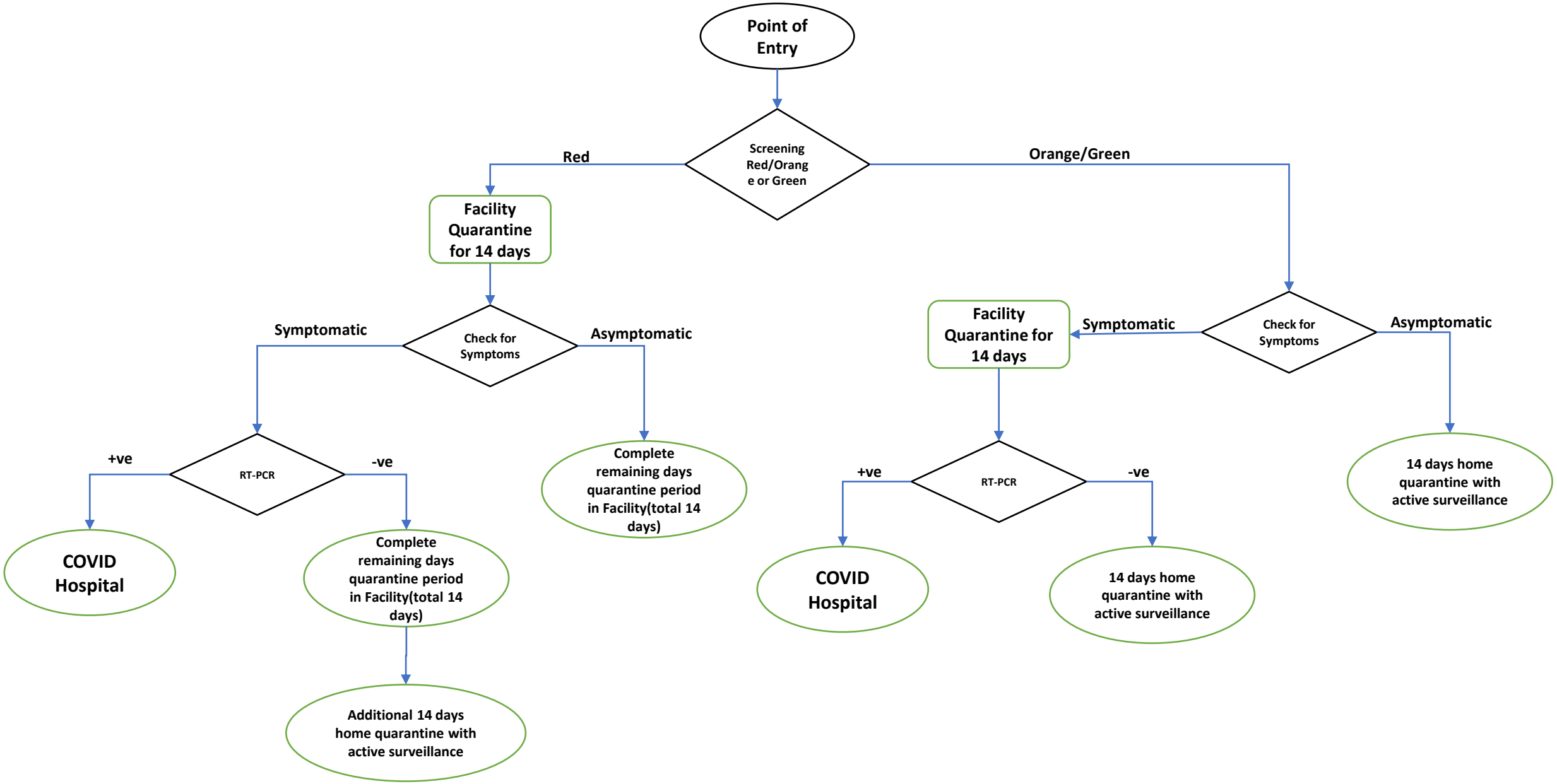
Point of Entry
Screening Red/Orange or Green
Red
Orange/Green
Facility Quarantine for 14 days
Check for Symptoms
Symptomatic
Asymptomatic
RT-PCR
+ve
-ve
COVID Hospital
Complete remaining days quarantine period in Facility(total 14 days)
Additional 14 days home quarantine with active surveillance
Complete remaining days quarantine period in Facility(total 14 days)
Check for Symptoms
Symptomatic
Asymptomatic
Facility Quarantine for 14 days
RT-PCR
+ve
-ve
COVID Hospital
14 days home quarantine with active surveillance
14 days home quarantine with active surveillance